



MEDICAL GRADE CBD AND HEMP PRODUCTS DESERVE  
MEDICAL GRADE TESTING

LABORATORY CERTIFICATION OF ANALYSIS:

Sample Information	
Client ID:	S49AA-0190
Accession ID:	210460002
Sample ID:	Oatmeal Lotion ISD
Sample Matrix:	Infused Product Other
Date Received:	02/11/2021

Client Information	
Name / Business	Partnered Process, LLC
Address:	402 Travis Ln
City/State/Zip Code:	Waukesha, WI 53189
Phone Number:	(262) 894-7119
Email Address:	<a href="mailto:drew@partneredprocess.com">drew@partneredprocess.com</a>



<b>Cannabinoid Profile Analysis</b>	<b>Test Date:</b> 02/17/2021	<b>Tested By:</b> JJC
-------------------------------------	------------------------------	-----------------------

Non-plant material is analyzed via HPLC-UV-DAD by mass with comparison to certified reference standards at known concentrations.

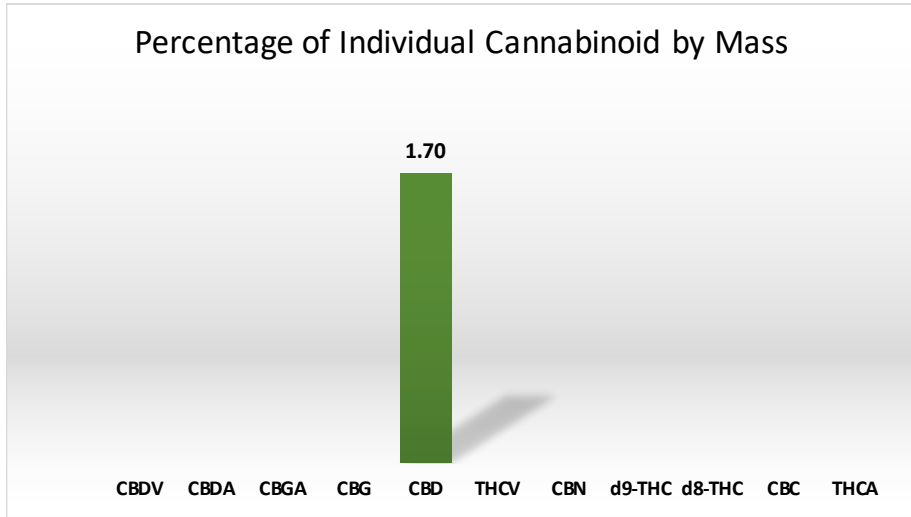

Cannabinoid	Conc. (mg/g)
CBDV	Not Detected
CBDA	Not Detected
CBGA	Not Detected
CBG	Not Detected
CBD	16.987
THCV	Not Detected
CBN	Not Detected
d9-THC	Not Detected
d8-THC	Not Detected
CBC	Not Detected
THCA	Not Detected
<b>Total Cannabinoids</b>	<b>16.99 mg/g</b>
	<b>1.70%</b>

<b>Total CBD : Total THC Ratio</b>	<b>No THC Detected</b>
------------------------------------	------------------------

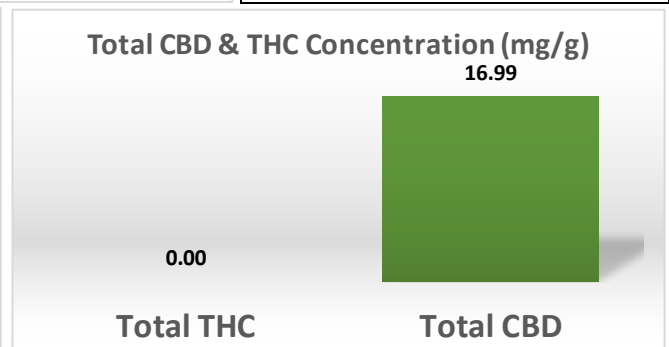
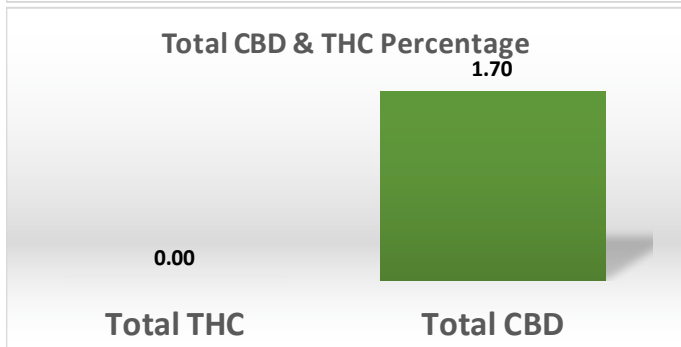

**Comments:**  
Moisture content analysis not performed on this sample matrix.  
Varietal/Batch/Lot: 284.L2

**Notes & Disclaimers:**  
1) Total THC = d9-THC+(THCA\*0.877), Total CBD = CBD+(CBDA\*0.877).  
2) DBNQ = Detected but not quantifiable.  
3) These results relate only to the test article listed in this report. Reports may not be reproduced except in their entirety.  
4) All results apply to the samples as received. Improper collection of samples can affect the validity of results and is not the responsibility of the lab.

Results Verified By: Josh Smith M.S.	Signature:	Date: 02/18/2021
--------------------------------------	------------	------------------